



MOVE INN ESTATES
MAKING THE RIGHT MOVE



Browning Way
, Hounslow, TW5 9BG
Price Guide £600,000



3 1 2 D

Floor Plan

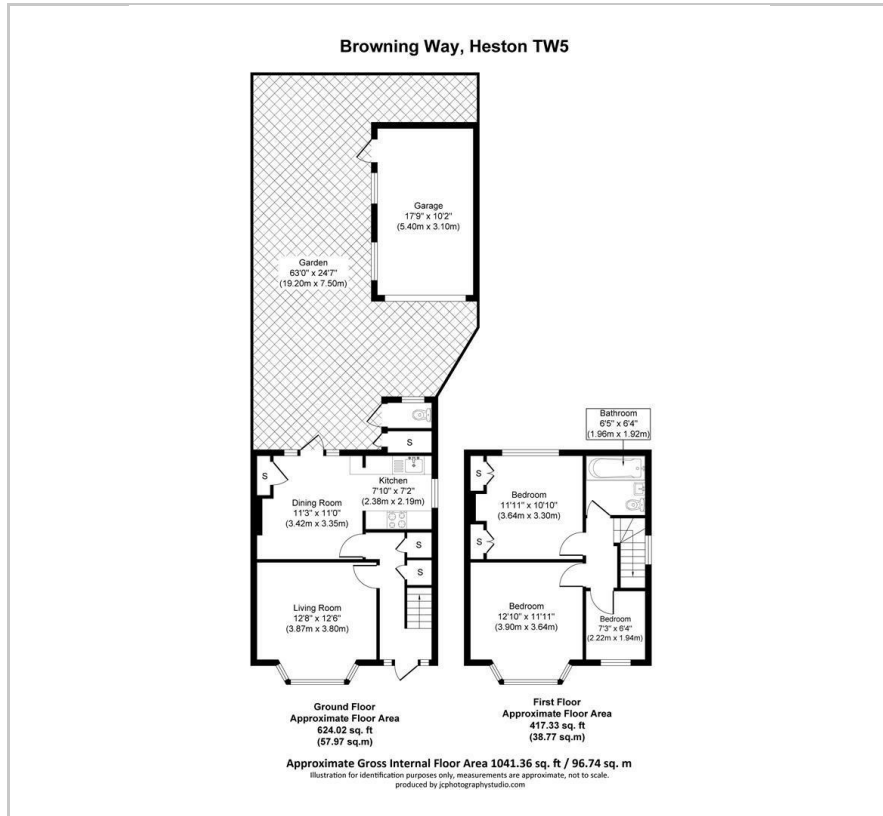

Area Map



Energy Efficiency Graph

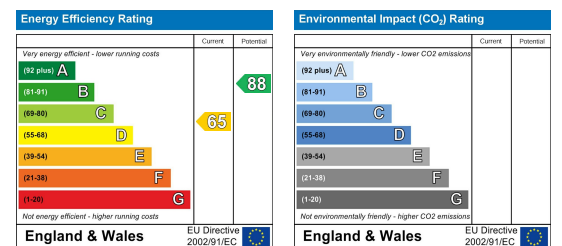

Viewing

Please contact our Move Inn Estates - Sales Office on 0208 574 4966 if you wish to arrange a viewing appointment for this property or require further information.

- Popular Location
- Living Room
- Re Fitted Bathroom
- Garage
- Excellent Access to Transport & Links
- Three bedrooms
- Kitchen / Dining Room
- Private Rear Garden
- Off Road Parking
- Easy Access to Shops & Amenities

Move Inn Estates bring to the market this three bedroom, semi-detached family home located on a popular residential road in Heston.

This property comprises of a hallway, leading you into the front reception room, an additional dining room/kitchen area can also be found. The first floor lies, three spacious bedrooms and a family bathroom suite. Additional benefits include; private rear garden with side access, a garage and ample storage. This property offers scope to extend (STPP).

Browning Way is ideally situated for the varied amenities and transport links of both Heston and Hounslow, including the bustling Hounslow West parade of shops located on Bath Road, bus links to Heathrow Airport and Hounslow Town Centre, in addition for those working in The City Hounslow West Underground Station is within walking distance which is served by the Piccadilly Line. Within close proximity are a range of fantastic schools including; Springwell Infant and Junior, Edison Primary and Berkeley Academy.

Viewings advised.



These particulars, whilst believed to be accurate are set out as a general outline only for guidance and do not constitute any part of an offer or contract. Intending purchasers should not rely on them as statements of representation of fact, but must satisfy themselves by inspection or otherwise as to their accuracy. No person in this firm's employment has the authority to make or give any representation or warranty in respect of the property.